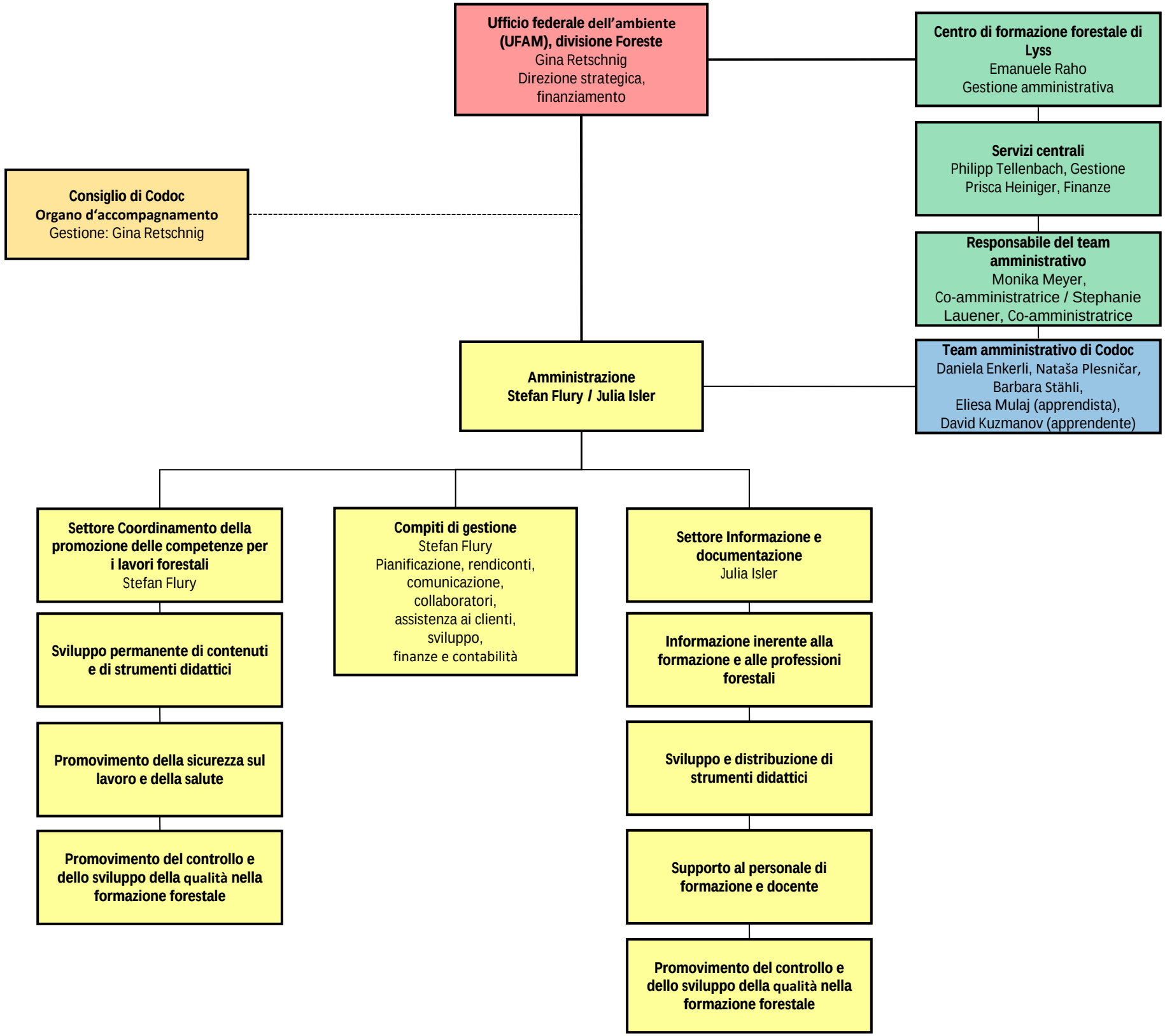Organigramma dal 01.09.2024