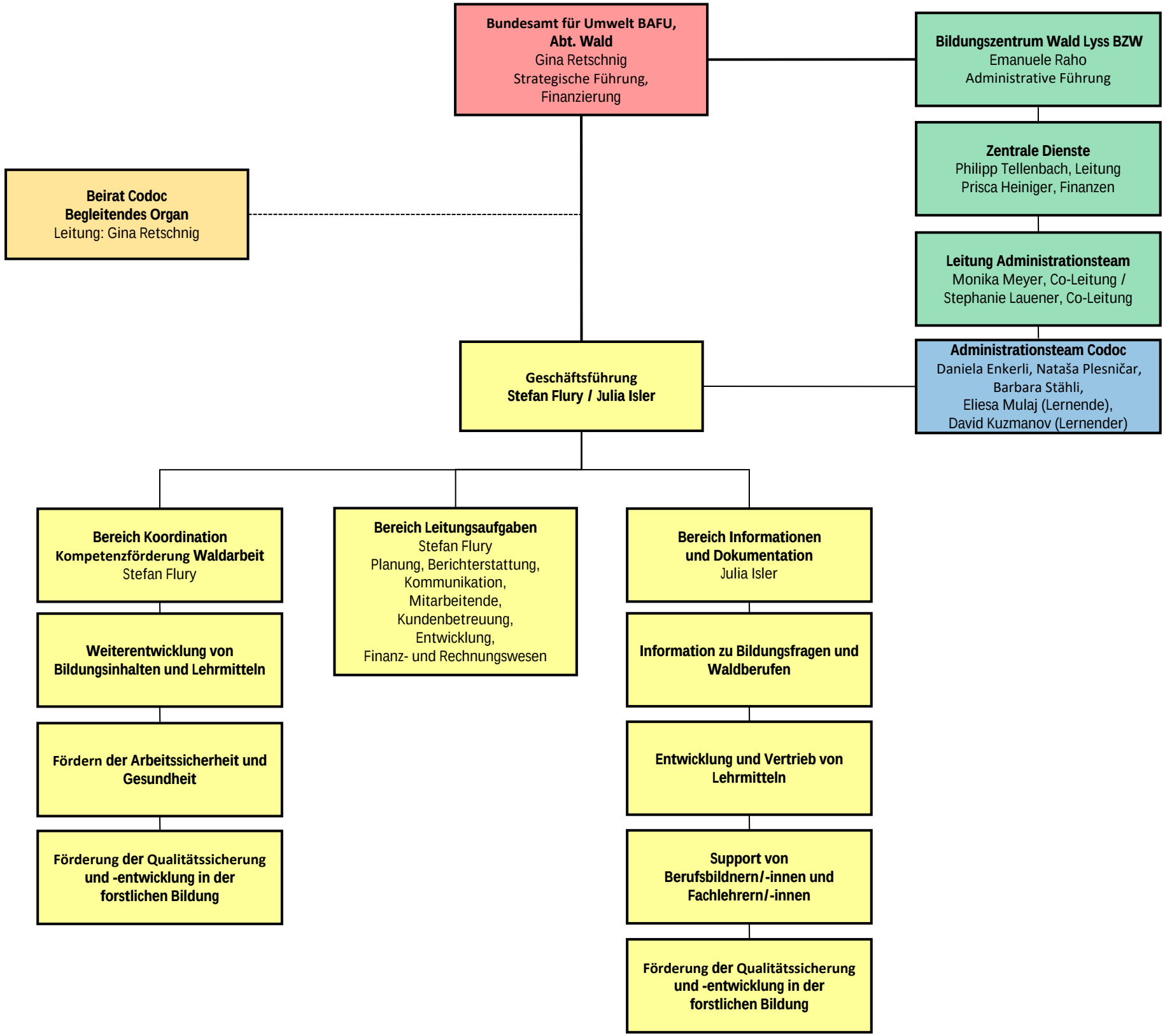Organigramm per 01.09.2024